

Uijeongbu, a healthy and hopeful city with happy citizens

Uijeongbu Tourist map

議政府 Uijeongbu Origin of name
About 600 years ago when Taejo Yi Seong-gye was returning to Hanyang from Hamheung, he stayed temporarily in Jeonjwa Village of Howon-dong and royal vassals traveled all the way here to report to him, the father of the current king and a former king himself, on national affairs and ask for his approval. Thus, the area began to be called Uijeongbu, which was also the name of the highest legislative agency in the Joseon Dynasty.



Uijeongbu encountered via QR code!

Uijeongbu Digital map
<https://uijeongbu.noblapp.com/>

All of Uijeongbu at a glance!
Experience it via Uijeongbu digital map!



Uijeongbu Culture and Tourism
<https://www.ui4u.go.kr/tour/main.do>

A to Z of tourist attractions in Uijeongbu,
a city of culture and tourism where antique
and chic coexist!

Gyeonggi Bus Information
<http://www.gbis.go.kr/>

My bus information, conveniently displaying route numbers, bus stop names and bus stop numbers!



Tourist Information Center

<Uijeongbu Station Tourist Information Center>
222-35, Uijeongbu-dong(Uijeongbu Station Dongbu Plaza)
Operation : Tue ~ Sun 10:00~17:00

<Island Castle Tourist Information Center>
22, Jangnok-ro(Island Castle 1F Lobby)
Operation : Tue ~ Sun 10:00~17:00

<Tour guide>
Period : all year round / Price : free of charge /
Inquiries : 031-828-4353

Korea Travel Hotline 1330

- BBB Interpretation Service 1588-5644
- Gyeonggi-do Call center 120
- Korea Tourism Organization 1330
- Uijeongbu Culture and Tourism Division 031-828-4351-4



Uijeongbu Tourist map

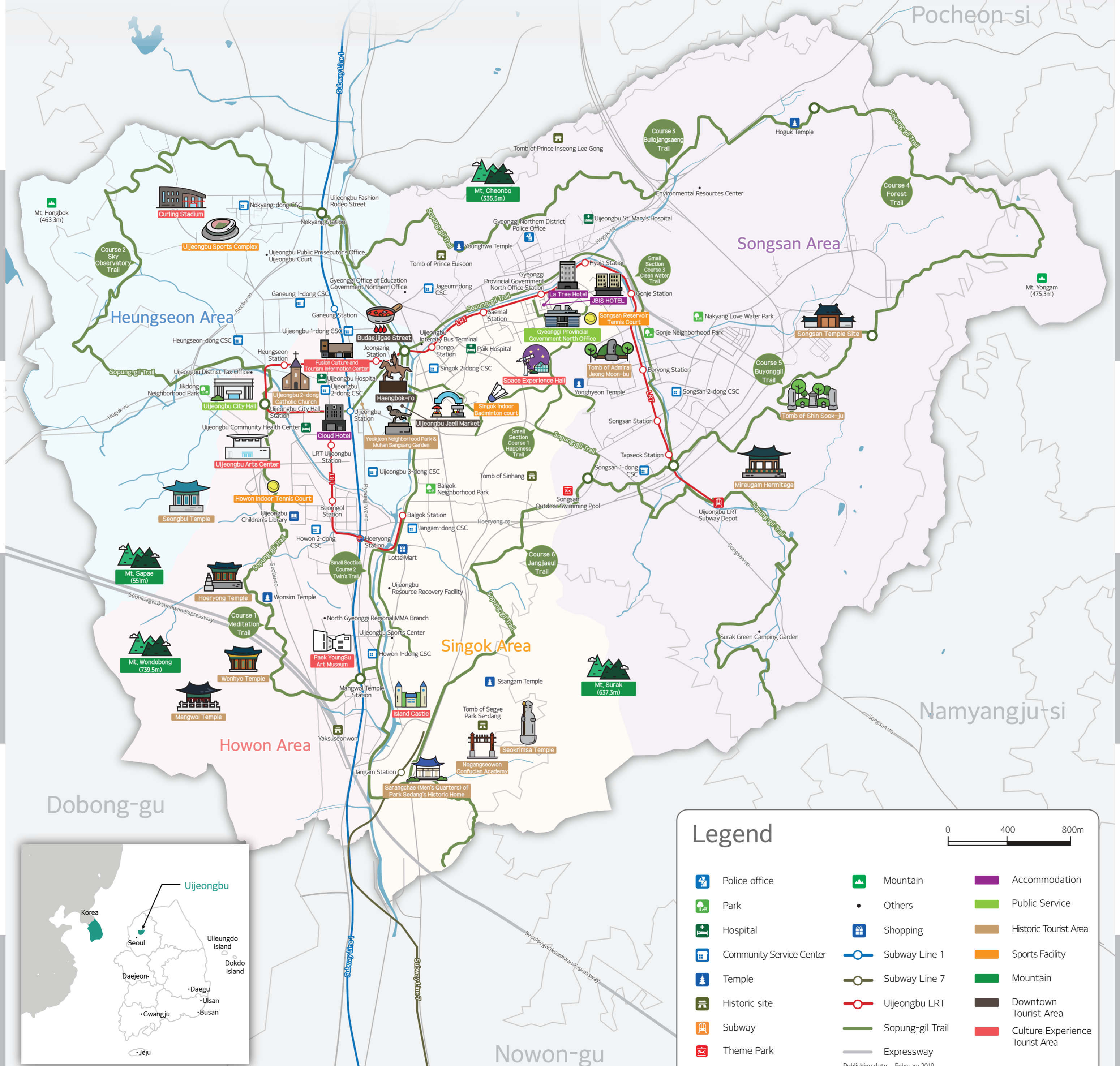

Designed by NOBLAD Tel 02.832.0992
이 지도의 빅토그램 제작 기준은 문화체육관광부 표준 지침 2015를, 문화재의 외국어 표기는 문화재청 기준을, 도로명의 외국어 표기는 행정안전부 기준을 따릅니다.

Legend

| | | | | | |
|--|--------------------------|--|------------------|--|---------------------------------|
| | Police office | | Mountain | | Accommodation |
| | Park | | Others | | Public Service |
| | Hospital | | Shopping | | Historic Tourist Area |
| | Community Service Center | | Subway Line 1 | | Sports Facility |
| | Temple | | Subway Line 7 | | Mountain |
| | Historic site | | Uijeongbu LRT | | Downtown Tourist Area |
| | Subway | | Sopung-gil Trail | | Culture Experience Tourist Area |
| | Theme Park | | Expressway | | |
| | Library | | | | |

Publishing date February 2019
Publisher Uijeongbu City Hall Culture and Tourism Division
1, Simin-ro, Uijeongbu-si, Gyeonggi-do Tel. 031-828-4351-4

Sopung-gil Road Course

- Meditation Trail** 5.9km / 4h / Level : medium
Mangwol Temple Station → Wondobong Information Center → Jikdong Neighborhood Park → Uijeongbu City Hall
- Sky Observatory Trail** 10.2km / 6h / Level : high
Uijeongbu City Hall → Mt. Hongbok → Ipeok Village → Haereum Park → Nokyang Station
- Bullojansaeng Trail** 9.8km / 5h / Level : medium
Nokyang Station → Mt. Cheonbo → Geumgok Village → Memorial tower Entrance
- Forest Trail** 5.8km / 3.5h / Level : medium
Memorial tower Entrance → Guirak Village → Mt. Yongam → Mt. Buyong Entrance
- Buyonggil Trail** 6.2km / 3h / Level : medium
Mt. Buyong → Tomb of Shin Sook-ju → Summit of Mt. Buyong → Tapseok Station
- Jangjaeu Trail** 18.4km / 6h / Level : high
Oksudang Park → Dongmakgol → Mangadae → LRT Subway Depot → Heukseok Valley → Geomundol Valley → Sagimak Pass
- Happiness Trail** 8.1km / 4h / Level : low
Uijeongbu City Hall → Haengbok-ro → Chudong Park → Urban Agriculture Technology Center Annex
- Twin's Trail** 7.2km / 3h / Level : low
Mangwol Temple Station → Jungrang River riverside → Nokyang Station
- Clean Water Trail** 6.5km / 2.5h / Level : low
Confluence point of Jungrang River → Buyong River → Tapseok Station

Top Five Festivals of Uijeongbu

- Black Music Festival**
A festival of rapid-firing rap and hip-hop, headlined by Tiger JK and Yoon Mi-rae, the nation's top hip-hop artists from Uijeongbu
Period : 30th August ~ 31st August 2019
- Uijeongbu Cantabile**
A cultural festival where art, healing and play coexist and complex cultures may be experienced, held monthly in front of Uijeongbu City Hall
Period : April ~ October
- Uijeongbu Music Theatre Festival**
A 10-day music theater trip to Uijeongbu that goes past boundaries of everyday life and festivals, an international performing arts festival held every May to invite the works of outstanding performance groups that lead the field of global performing arts and showcase them to a Korean audience
Period : 10th May ~ 19th May 2019
- Hoeryong Cultural Festival**
A culture festival proposing a cultural vision where every citizen contributes to nurture the traditional culture of Uijeongbu, under the theme of "creating a new culture within tradition with one heart"
Period : October
- Budaejjigae Festival**
A food festival where the main character is Budaejjigae, Korea's best fusion dish with delicious boiling sounds
Period : October

Historic Tourist Area



Sarangchae (Men's Quarters) of Park Sedang's Historic Home

Gyeonggi-do Cultural Material No. 93
Sarangchae, or men's quarters, of Park Sedang's Historic Home was where Seogye Park Sedang, a Silhak scholar in the late Joseon Dynasty, lived in retirement. Though the stains of time are present, this is also how the place still maintains the dignity of an old scholar's residence.

- 36, Dongil-ro 128beon-gil, Uijeongbu-si (Jangam-dong)
- Seogye Cultural Foundation 031-836-8600
- www.seogye.com



Songsan Temple Site

Gyeonggi-do Monument No. 42
A place that enshrined the ancestral tablets of Jo Gyeon, Won Seon, Yi Jung-in, Gim Ju, Gim Yang-nam and Yu Cheon, 6 vassals of the Goryeo Dynasty who kept their loyalty to Goryeo by not participating in the foundation of Joseon and, instead, lived in seclusion. Also, rituals were held here as well in admiration of their ways.

- 296, Millak-ro, Uijeongbu-si (Millak-dong)

Yeokjeon Neighborhood Park

It is the hub of historical tourism in Uijeongbu that is also home to a statue of An Jung Geun, the Statue of Peace, March First Independence Monument, Berlin Wall, Korea America friendship promotion symbol monument, a sculpture commemorating the 50th anniversary of Uijeongbu becoming a city, and a tourist information center.

- 100, Simin-ro, Uijeongbu-si (Uijeongbu-dong)



Mangwol Temple

Gyeonggi-do Traditional Temple No. 8
The oldest Buddhist temple in Uijeongbu, Mangwol Temple was built in 639, the 8th year of the reign of Queen Seondeok, the 27th ruler of Silla, by Monk Haeho with the command of the queen to praise the prosperity of the royal family. It was named Mangwolsa with the meaning of hope going towards Wolseong, Seorabeol.

- 211-500, Mangwol-ro 28beon-gil, Uijeongbu-si (Howon-dong)
- 031-873-7744



Hoeryong Temple

Gyeonggi-do Traditional Temple No. 7
Hoeryong Temple tells the legendary story of Yi Seong-gye, the founder of Joseon, and Great Monk Muhak. It was constructed by Monk Usang in the 1st year of the reign of Simmun of Silla (681), which makes it the second oldest temple in Uijeongbu, next to Mangwol Temple.

- 262, Jeonjwa-ro 155beon-gil, Uijeongbu-si (Howon-dong)
- 031-873-3391



Natural Tourist Area



Mt. Wondobong

Mt. Wondobong, forming the boundary of Uijeongbu, Yangju and Dobong-gu, is a popular attraction that greets many tourists throughout the year thanks to its flowers in spring, clear water in summer, maple leaves in fall and snowy scenery in winter.



Mt. Surak

You may see a variety of rocks named after their unique shapes, including Gicha Rock and Cheolmo Rock while an unhindered, panoramic view enjoyed for the entire duration of a hike elevates Mt. Surak to one of the great mountains in the metropolitan area.

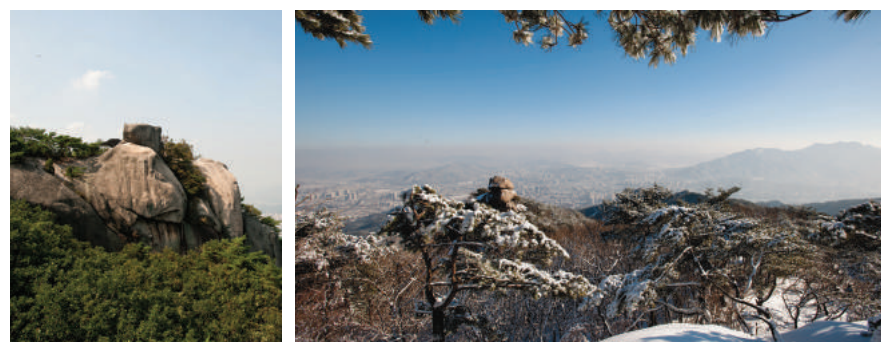

Mt. Sapae

The name "Sapaesan" originated from the fact that the mountain was bestowed on Princess Jeonghui, the 6th daughter of King Seonjo of the Joseon Dynasty, by Seonjo when she was married to Yujeongnang. Because of the beautiful scene created on rocks by golden sunshine, it was also called Geumbuyong (golden lotus flower).

Sports Facility

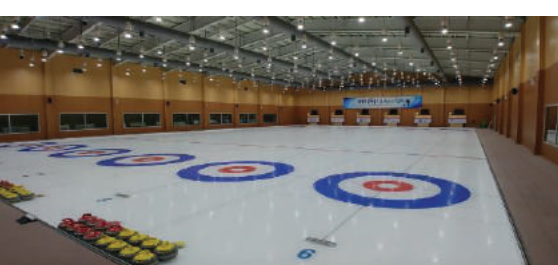

Curling Stadium

- 136, Cheyuk-ro, Uijeongbu-si
- 031-837-6686



Sports Complex

- 90, Cheyuk-ro, Uijeongbu-si
- 031-828-6882



Songsan Reservoir Tennis Court

- 51, Buyong-ro 214beon-gil, Uijeongbu-si
- 031-840-4030



Howon Indoor Tennis Court

- 87, Beomgol-ro 35beon-gil, Uijeongbu-si
- 031-837-6645



Singok Indoor Badminton Court

- 40, Geumsin-ro 257beon-gil, Uijeongbu-si

Downtown Tourist Area



Haengbok-ro

Haengbok-ro, a small shelter in the midst of the city, has been transformed from a central road for cars into a rest area featuring tall pine trees, manmade ponds and streamlets. It is widely loved by citizens as a wonderful attraction filled with things to see and eat as well as things to do for fun.

- 1 Area, Haengbok-ro, Uijeongbu-si (Uijeongbu-dong)



Rodeo Street

Rodeo Street is filled with the passion of youth. The place is often visited by the younger generation who want fun and chic experiences at arcades, inexpensive restaurants, clothing shops, etc. It can be seen as close to the Hongdae street of Seoul so the area is a popular meeting and dating place for friends and young couples.

- 20, Taepyeong-ro 73beon-gil, Uijeongbu-si (Uijeongbu-dong)

Budaejigae Street

The jigae which people used to eat as a last resort to soothe their hunger has now become a dish that everyone loves. This is the Budaejigae street where you can experience the true taste of the soup that cannot be mimicked anywhere else in the country.

- Hoguk-ro 1309beon-gil Area, Uijeongbu-si (Uijeongbu-dong)
- Get off at Uijeongbu Jung-ang Station on the U-Line

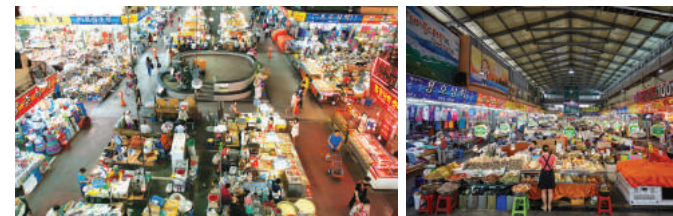

Jaeil Market

Boasting a 50-year tradition, Jaeil Market is the backbone of the local commercial district that contains both the tradition of Uijeongbu commerce and the modern consumer life, and is connected to various themed streets. The commercial tradition of Darakwon and Jangsuwon, which dominated the logistics of the northeastern part of Korea during the Joseon Dynasty, was passed down in the form of a 5-day market amidst the lives of the common people and has continued into today's Jaeil Market.

- Taepyeong-ro 73beon-gil Area, Uijeongbu-si (Uijeongbu-dong)



Green Street

Green Street is one of the themed streets located between Jaeil Market and Haengbok-ro. Having benchmarked Myeongdong of Seoul, it was created as a pleasant shopping space with signs and sidewalks organized as well as rest areas and sculptures installed. It has now become one of the purest and cleanest attractions of Uijeongbu.

- Simin-ro 121beon-gil Area, Uijeongbu-si (Uijeongbu-dong)



Culture Experience Tourist Area



Arts Center

Since its opening in 2001, Uijeongbu Arts Center has been serving as a culture supplier in not only Uijeongbu but also the northern Gyeonggi-do and northeastern Seoul areas through outstanding performances and exhibitions. Due to its especially high-quality performances, it started the trend of "reverse viewing trips" through which audience members from Seoul visit the Uijeongbu Arts Center.

- 1, Uijeong-ro, Uijeongbu-si (Uijeongbu-dong)
- 031-8285-5841
- https://www.uac.or.kr



Island Castle

The best downtown spa & waterpark in the metropolitan area that offers relaxing experiences in a large-sized outdoor water play space, hot spring spa and premium sauna.

- 22, Janggok-ro, Uijeongbu-si (Jangam-dong)
- 031-894-0100



Space Experience Hall (Uijeongbu observatory)

This is a space where scientific principles and concepts are learned and future scientists are fostered through various types of playing and experiences such as 4D videos, zero-gravity experiences, a planetarium, motion sand and an observatory.

- 52, Chudong-ro 124beon-gil, Uijeongbu-si (Singok-dong)
- 031-828-8656

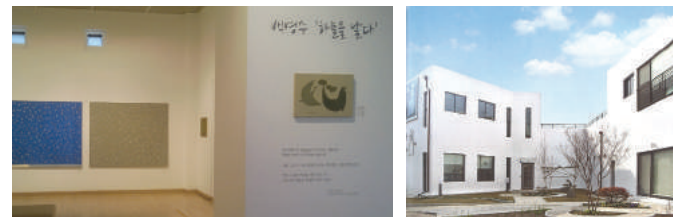

Paek YoungSu Art Museum

The first museum of art in Uijeongbu that commemorates the works of Paek Young-su, one of the neo-realists, the first-ever abstract art group in Korea, who produced his works for 35 years in France, and hosts art and cultural exhibits.

- 55-1, Anmal-ro 58beon-gil, Uijeongbu-si (Howon-dong)
- 031-873-4614



Model Restaurants



| Heungseon Area | | |
|--|---------------|-------------------------------|
| KOR Odeng Restaurant | 031-842-0423 | Budaejigae Street area |
| KOR Baekgo Restaurant | 846-4994 | Haengbok-ro area |
| KOR Boyeong Restaurant | 842-1129 | Budaejigae Street area |
| KOR Jimli Restaurant | 843-7729 | Budaejigae Street area |
| KOR Yangjoo Restaurant | 846-3421 | Budaejigae Street area |
| KOR Gosan Tteokgalbi | 842-3006 | Haengbok-ro area |
| KOR Pyeongyang Myeonok | 877-2282 | Uijeongbugyo Bridge area |
| KOR Gyeongwon Restaurant | 846-5464 | Budaejigae Street area |
| KOR Uijeongbu Myeongmul Jigae Main Store | 846-9977 | Budaejigae Street area |
| KOR Jangheung Restaurant | 846-1449 | Budaejigae Street area |
| KOR Myeongseong Budaejigae | 846-2335 | Budaejigae Street area |
| KOR Mubongni Tojong Sundaejuk | 874-6778 | Beomgol Entrance Sageori area |
| KOR Jeonju kongnamul gupbak | 844-0925 | Ganeung Station area |
| KOR Hwangje Kodari Naengmyeon | 874-3535 | Songsan Junction area |
| KOR Jomaru Gamjatang Uijeongbu Branch | 848-1002 | Pabal Junction area |
| KOR Hyeongne Restaurant | 846-4833 | Budaejigae Street area |
| KOR Pyeongchang Saeng gogi | 855-3329 | Nokyang Station area |
| KOR Gwangneung Bulgogi | 875-0809 | Haereum Park area |
| KOR Yehyangjae | 848-8845 | Nokyang Station area |
| KOR Cheongwa Midang Galbitang | 876-4311 | Haereum Park area |
| KOR Haepumdak | 845-5353 | Haengbok-ro area |
| KOR Odeng Sikdang Annex | 842-0005 | Budaejigae Street area |
| KOR Hongcheon Sarangmal Hanu Restaurant Uijeongbu Branch | 856-9292 | Ganeung Station area |
| CHI Jidongggwan | 846-2047 | Haengbok-ro area |
| CHI Palga | 847-8988 | Jungang Junction area |
| Western Spaghetti House Chao | 846-4278 | Haengbok-ro area |
| Western Han's Deli | 070-8884-1588 | Haengbok-ro area |
| Buffet Wedding Floor Buffet | 877-6000 | Gyeongju Junction area |
| Buffet QooQoo Uijeongbu Branch | 846-6274 | Haengbok-ro area |

| Howon Area | | |
|---|--------------|--------------------------------|
| KOR Ondolbang Hanjeongsik | 031-875-6666 | Uijeongbu City Hall Annex area |
| KOR Yeongbin Haemul-tang | 875-4462 | Baekseokcheon Park area |
| KOR Dagibong Wonjo Chuncheon Dakgalbi | 876-5707 | KT Entrance Sageori area |
| KOR Hwangso Hwaro Gui | 876-9200 | Mangwolsa Station area |
| KOR Wonjo Masan Agujjim | 873-8675 | Gyeongju Bridge area |
| KOR Sokpulcheong | 876-0394 | Veterans Hall Sageori area |
| KOR Jumunjin Saengseon-gui/Jigae | 853-6363 | LRT Uijeongbu Station area |
| KOR Youngjujeong | 875-9922 | LRT Uijeongbu Station area |
| KOR Haechon Shabu Kalguksu | 875-5335 | Uijeongbu Fire Station area |
| KOR Nanumteo Ori | 878-9252 | Hoeryong Station area |
| KOR Yukdaejang | 878-7500 | KT Entrance Sageori area |
| KOR Gosu | 878-8595 | Mangwolsa Station area |
| KOR Jiho Hanbang Samgyetang | 855-7533 | KT Entrance Sageori area |
| KOR Rotary Jamsil Gamjatang Jjukjumi Samgyeopsal | 875-1314 | LRT Uijeongbu Station area |
| KOR Uijeong Chuksan Sikdang | 877-2600 | Uijeongbugyo Bridge area |
| KOR Hwasarang Asado | 836-7171 | KT Entrance Sageori area |
| KOR Gogi Meongneung Nal | 841-8918 | Mangwolsa Station area |
| KOR Yangchollil | 872-8592 | Howon 2-dong CSC area |
| KOR Woorae Myeongpum Hanu | 874-8300 | Uijeongbu City Hall Annex area |
| KOR Hoeryonggol Jjimmadang | 876-1980 | Hoeryong Station area |
| KOR Chaesundang (Mangwolsa Branch) | 871-5799 | Mangwolsa Station area |
| KOR Obu | 872-2182 | Baekseokcheon Park area |
| KOR Busan Milmyeon | 876-2114 | Hoeryong Station area |
| KOR Haeju | 855-5559 | Mangwolsa Station area |
| KOR Keunjip Galbi | 855-4754 | Hoeryong Station area |
| KOR Ebadom Gamjatang | 872-0033 | Beomgol Station area |
| KOR Ojangdong Hamheung Naengmyeon Sinchang Myeonok (Uijeongbu Branch) | 871-3048 | Hoeryong Station area |
| KOR Mr. Agu, Uijeongbu Branch | 875-8680 | Howon 2-dong CSC area |
| KOR Danpanseung | 826-0988 | Hoeryong Station area |
| KOR Ilmi Mandu 1981 Uijeongbu | 876-1981 | Hoeryong Station area |
| KOR Myeongtae Daega | 878-1515 | Beomgol Entrance Sageori area |
| JPN Hangdo Ilsik | 875-8191 | Uijeongbu City Hall Annex area |
| JPN Hyeondaee Bogo | 879-6187 | Uijeongbu Arts Center area |
| JPN Mirakbok | 876-4853 | Gyeongju Bridge area |
| JPN Jeongsusa | 826-8691 | community health center area |
| JPN Chamchi Rak Sushi | 874-3232 | Uijeongbu City Hall Annex area |
| JPN Cheonghae Susan Hoe Cheonguk | 826-8882 | Beomgol Entrance Sageori area |
| CHI Asarang | 837-7773 | Uijeongbu City Hall Annex area |
| Western German Haus | 855-1000 | LRT Uijeongbu Station area |
| Buffet Nagwon Buffet Sky | 872-8464 | Uijeongbu Station area |
| Buffet Uijeongbu Convention Center Wedding Buffet | 836-2580 | Uijeongbu Station area |

| Songsan Area | | |
|--|--------------|-----------------------------------|
| KOR Chunhachudong | 031-851-4101 | KT Dong Uijeongbu Branch area |
| KOR Gumo Restaurant | 846-7584 | Cheonbo Park area |
| KOR Mandu Yechan Geumo Branch | 852-0235 | Homeplus area |
| KOR Neungi Beoseot Baeksuk (Beokbeok Garden) | 853-1370 | Songsan 2-dong CSC area |
| KOR Myeongga Haemuljim Kalguksu | 852-0540 | Songsan Station area |
| KOR Jangsumincho | 853-2578 | Songsan Station area |
| KOR Hwangso Budaejigae | 874-3355 | Songsan 2-dong CSC area |
| KOR Haesoban | 843-0000 | Solmoe Elementary school area |
| KOR Hyeongje Dakgalbi | 851-6446 | Nakyang Love Water Park area |
| KOR Bareul Jung FC Sikhyeong Branch | 841-5001 | Homeplus area |
| KOR Matchandeu Wang Sogeum Gui | 853-3236 | Megabox area |
| KOR Spoon The Market | 852-2830 | Lotte Cinema area |
| KOR Hwadeok Dontong | 853-0500 | Megabox area |
| KOR Hongindong Fish Restaurant | 853-9956 | Nakyang Love Water Park area |
| KOR Kildumul Sutbul Galbi Main Store | 852-2223 | Costco area |
| KOR Ebadom Gamjatang (Uijeongbu Millak Branch) | 878-3355 | Nakyang Love Water Park area |
| JPN Hwanggeum Bokjip | 821-9474 | Jungnanggyo Bridge area |
| JPN Shine Sea | 853-5651 | Yonghyeon Industrial complex area |
| CHI Hong Kong Banjeom 0410 | 891-2959 | Megabox area |
| Western Pizzeria Luca | 851-3589 | Nakyang Love Water Park area |

| Singok Area | | |
|--------------------------------------|--------------|--|
| KOR Songsan Jumak Beef Restaurant | 031-851-9483 | Gyeonggi Provincial Government North Office area |
| KOR Uijeongbu Dong-o Budaejigae | 841-8700 | Dongo Station area |
| KOR Hwangje Haemuljeon | 826-1232 | Singok 1-dong CSC area |
| KOR Gosan Tteokgalbi | 852-4465 | Gyeonggi Provincial Government North Office Station area |
| KOR Haebangchon Buheung Guksu | 837-1945 | Dongo Station area |
| KOR Haeju Gomtang | 853-9655 | Gyeonggi Provincial Government North Office area |
| KOR Gaecheon Son Mandu | 877-9977 | Jangnam-dong CSC area |
| KOR Camp 306 Budaejigae | 837-2007 | Jangnam Jugong Samgeori area |
| KOR Songchu Gamagol Uijeongbu Branch | 877-5000 | Gyeonggi Provincial Government North Office area |
| KOR Shinseon Seolnongtang | 851-4433 | Gyeonggi Provincial Government North Office area |
| KOR Haerang | 856-6900 | Saemal Elementary School area |
| KOR Bannamujip | 872-8549 | Sagey Park Se-dang House area |
| KOR Seoul Sikdang | 851-8878 | Gyeonggi Provincial Government North Office area |
| JPN Eodo Hoetjip | 852-5903 | Homeplus area |
| JPN Cheongsu Chorong | 840-2300 | Gyeonggi Provincial Government North Office Station area |
| CHI Ohyeongje Son Jijang Maeul | 848-3303 | Youngseok High School area |

Accommodations

| Heungseon Area | | |
|-----------------------------|--------------|-----------------------------------|
| Hotel Head-One | 031-847-5200 | Heungseon Underpass area |
| Hotel Banwol | 848-3600 | Heungseon Underpass area |
| For you | 856-9953 | Haengbok-ro area |
| Hotel ILLUSION | 848-5777 | Pabal Junction area |
| M Hotel | 826-6045 | Uijeongbu 3-dong Post Office area |
| COD Motel | 846-0900 | Pabal Junction area |
| Baptist World (e Joy Motel) | 875-2331 | Uijeongbugyo Bridge area |
| Boutique Hotel XYM | 841-8918 | Joongsang Station area |

| Howon Area | | |
|--------------------|--------------|----------------------------|
| The Cloud Hotel | 031-874-0123 | Uijeongbu Station area |
| Nice Hotel | 874-3868 | Uijeongbu Station area |
| Hotel U | 837-1700 | Uijeongbu Station area |
| Hotel Boom | 829-2001 | Uijeongbu Station area |
| Hotel Bene | 829-7381 | Uijeongbu Station area |
| Provence | 878-3265 | Uijeongbu Station area |
| 7th Street Hotel | 826-5277 | Uijeongbu Station area |
| Sheraton Motel | 871-3061 | Uijeongbu Station area |
| ELLEE | 877-8088 | Uijeongbu Station area |
| J Hotel | 876-6609 | Uijeongbu Station area |
| For You Hotel Nine | 829-4322 | Uijeongbu Station area |
| The Hotel | 876-9528 | LRT Uijeongbu Station area |
| Dao Hotel | 874-3372 | Uijeongbu Station area |
| Hotel XYM(premier) | 872-0312 | Uijeongbu Station area |
| Twins Hotel | 871-2143 | Uijeongbu Station area |

| Songsan Area | | |
|--------------|--------------|----------------------|
| Songsan Park | 031-851-8445 | Songsan Station area |

| Singok Area | | |
|-------------------------|--------------|--|
| Island Castle Hotel | 031-894-0357 | Dobong Train Garage area |
| JBIS HOTEL | 836-4500 | Gyeonggi Provincial Government North Office area |
| Uijeongbu La Tree Hotel | 843-5100 | Gyeonggi Provincial Government North Office area |